

## *The Song of The Poet* for Brass Ensemble and Percussion Instrumentation

Trumpet in Bb 1, 2

Horn in F 1, 2

Trombone 1, 2

Tuba

Percussion – 5 Temple Blocks (T.B.), Bass Tom-tom (B.Tom-tom), Medium Tom-tom (M.Tom-tom), Suspended Cymbal (S. Cymb.), Conga, Snare Drum (S.D.)

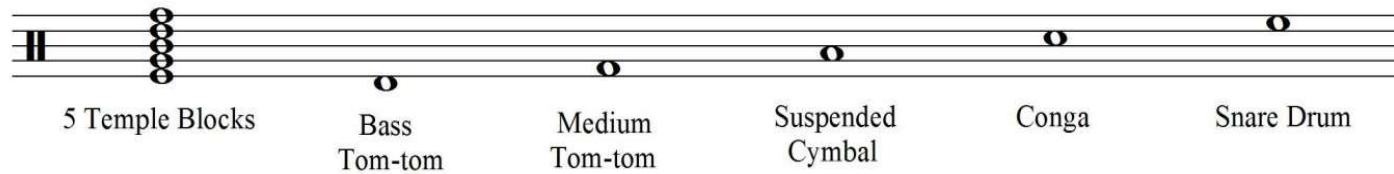

## ***The Song of the Poet* for Brass Ensemble and Percussion.**

Last summer, I returned to my home in South Korea. Upon visiting the mountains, I was struck by the beauty and freedom of the place – a beauty and freedom only found in nature. During my visit, I enjoyed many sounds of nature alongside Korean music; I felt reinvigorated and inspired to recreate that moment. Through the sounds of brass and percussion, I have conveyed that moment of peace and tranquility. The progression of the piece introduces the listener to the blaring sound of a trumpet (first movement) – this trumpet represents the jumping of my overwhelmed heart; the meaning of “overwhelming” is relative and entirely interpretable by the listener. In the second movement, each instrument group begins with short rhythmic fragments and gradually blends into each other. It finally forms into one large body and develops into a gigantic brass instrument with the high-pitched sound of a sharp trumpet, making the atmosphere of the piece even more dramatic. In the piece, I have taken the role of a poet who wishes to illustrate that moment in time.

# The Songs of The Poet

Score in C

for Brass and Percussion

I

Hyun-Kyung Lee (2013-14)

A = 76

Trumpet in B $\flat$  1

Trumpet in B $\flat$  2

Horn in F 1

Horn in F 2

Trombone 1

Trombone 2

Tuba

Percussion

*S.D. (play with brush)*

*ppp*

*ppp*

*ppp*

*p*

*pp*

*mp*

*gliss.*

*ppp*

*with air*

*p*

*3*

*3*

*3*

The Songs of The Poet - I

7

B $\flat$  Tpt. 1

B $\flat$  Tpt. 2

Hn. 1

Hn. 2

Tbn. 1

Tbn. 2

Tuba

Perc.

*B. Tom-tom. (play with soft mallet)*

*Mute gliss.*

*mp* *p*

*mp* *p*

*ord.*

*mp* *p*

*mp* *p*

14

B

C *freely*

B $\flat$  Tpt. 1

B $\flat$  Tpt. 2

Hn. 1

Hn. 2

Tbn. 1

Tbn. 2

Tuba

Perc.

*f*

*p*

*mp*

ord.

6

**D**

**B♭ Tpt. 1**  
4/4 - 3/4 - 2/4 *f* *p*

**B♭ Tpt. 2**  
4/4 - 3/4 - 2/4 *f* *p*

**Hn. 1**  
4/4 - 3/4 - 2/4 *f* *p* *f* *gliss.*

**Hn. 2**  
4/4 - 3/4 - 2/4 *f* *p* *f* *gliss.*

**Tbn. 1**  
4/4 - 3/4 - 2/4 *f* *p* *f* *p*

**Tbn. 2**  
4/4 - 3/4 - 2/4 *f* *p* *f* *p*

**Tuba**  
4/4 - 3/4 - 2/4 *f* *p* *f*

**Perc.**  
18  
4/4 - 3/4 - 2/4 *f* *p*

E

23

B $\flat$  Tpt. 1 *f* *p* *f*

B $\flat$  Tpt. 2 *f* *p* *f*

Hn. 1 *p* *p* *f*

Hn. 2 *p* *p* *f*

Tbn. 1 *p*

Tbn. 2 *p* *f*

Tuba *p*

Perc. 23 *p* *f*

31

B♭ Tpt. 1 *p* *mf* *pp*

B♭ Tpt. 2 *mf* *p*

Hn. 1 *p*

Hn. 2 *p*

Tbn. 1 *p* *mp* *pp*

Tbn. 2 *p* *mp* *pp*

Tuba *p* *p*

Perc. *mf* *p*

F

B♭ Tpt. 1

B♭ Tpt. 2

Hn. 1

Hn. 2

Tbn. 1

Tbn. 2

Tuba

Perc.

35

*pp*

*mf*

*mp*

*p*

*mf*

*p*

*mp*

*p*

*mf*

*p*

*mp*

*p*

*mp*

*p*

# II

A  $\text{♩} = 86$

Trumpet in Bb 1

Trumpet in Bb 2

Horn in F 1

Horn in F 2

Trombone 1

Trombone 2

Tuba

Percussion

*p* *mf* *f*

*p* *f*

*p* *f*

*p* *f*

*p* *mf* *f*

*p* *mf* *f*

5

B

Bb Tpt. 1

Bb Tpt. 2

Hn. 1

Hn. 2

Tbn. 1

Tbn. 2

Tuba

Perc.

9

Bb Tpt. 1

Bb Tpt. 2

Hn. 1

Hn. 2

Tbn. 1

Tbn. 2

Tuba

Perc.

*mf*

*p*

*mf gliss.*

*p*

*mf*

*mf*

*mf*

*mf*

## The Songs of The Poet - II

**Brass Section:**

**Percussion:**

**C**

**Bb Tpt. 1**  
*mp* *p*

**Bb Tpt. 2**  
*mp* *p*

**Hn. 1**  
*p*

**Hn. 2**  
*p*

**Tbn. 1**  
*mp* *mf* *p*

**Tbn. 2**  
*mp* *mf* *p* *gliss.* *mp* *mf* *p* *gliss.*

**Tuba**  
*gliss.* *mf*

**Perc.**

17

26

Bb Tpt. 1 *f*

Bb Tpt. 2 *mf* *gliss.* *f*

Hn. 1 *mf* *f* *mf*

Hn. 2 *mf* *f* *mf*

Tbn. 1 *f* *f* *mf* *f*

Tbn. 2 *f* *mf* *f* *mf* *f*

Tuba *mf* *gliss.* *f* *mp* *f* *gliss.* *mp*

Perc. *f*

E F

26

30

Bb Tpt. 1 *f* *p* *f*

Bb Tpt. 2 *f* *p* *f*

Hn. 1 *f* *p* *f* *subito p*

Hn. 2 *f* *p* *f* *subito p*

Tbn. 1 *p* *f*

Tbn. 2 *p* *f* *subito p*

Tuba *p* *f*

Perc. *p* *f* *mf*

G

34

Bb Tpt. 1 *f* *fp* *f* *f*

Bb Tpt. 2 *f* *f* *p*

Hn. 1 *f*

Hn. 2 *f* *p*

Tbn. 1 *f* *p* *f* *f*

Tbn. 2 *f* *p* *f* *f*

Tuba *f* *p* *f* *f*

Perc. *f* *mp* *f*

38

Bb Tpt. 1 *sub.p* *mf*

Bb Tpt. 2 *mf* 5

Hn. 1 *p* *mf*

Hn. 2 *mf*

Tbn. 1 *p* *mf*

Tbn. 2 *p* *mf*

Tuba *p* *mf*

Perc. 38 *p* *mf*

41

Bb Tpt. 1 *f* *mf*

Bb Tpt. 2 *f* *mf* 5

Hn. 1 *f* *mf*

Hn. 2 *f* *mf* 5

Tbn. 1 *f* *mf*

Tbn. 2 *f* *mf*

Tuba *f* *mf*

Perc. *f* *mf*

44

H

Bb Tpt. 1 *f* *mf* *f* *mf* *f*

Bb Tpt. 2 *f* *p* *mf* *f* *mf*

Hn. 1 *f* *mf*

Hn. 2 *f* *mf*

Tbn. 1 *mf* *f*

Tbn. 2 *mf*

Tuba *fp*

Perc. 44

47

Bb Tpt. 1 *mf* *f* *p* *f* *p* *ff*

Bb Tpt. 2 *f* *mf* *f* *p* *f* *p* *ff* *f*

Hn. 1 *f* *p* *ff* *mp*

Hn. 2 *f* *p* *ff* *mp*

Tbn. 1 *fp* *ff* *mf*

Tbn. 2 *f* *fp* *ff* *mf*

Tuba *fp* *fp* *ff* *p*

Perc. *f* *p* *ff* *ffz*